

- Notes**
- All dimensions are in metres unless otherwise stated.
 - This drawing should be read in conjunction with all other relevant engineering details, drawings & specifications.
 - Any discrepancies should be reported to the design engineer immediately, so that clarification can be sought prior to the commencement of works.
 - All works are to be in accordance with Reading Borough Council specifications and standard details.
 - Contractor to establish all utility and drainage locations and coordinate safe working procedures before any excavation works take place.
 - Where applicable, existing manhole covers and utility covers are to be adjusted to new surfacing levels before the final surfacing takes place.
 - The works shall be programmed to ensure a clear footway is available for pedestrians throughout the works on or another side of the carriageway.
 - All traffic management arrangements to be carried out in accordance with Traffic Signs Manual Chapter 8.
 - All setting out on site to be agreed with Engineer.
 - Diagram numbers refer to "Traffic Signs Regulations and General Directions 2016".
 - Mounting heights of all signs to be:
 - footway 2.1m
 - cycleways 2.4m
 - verges and non-pedestrian areas as directed by the Engineer (normally) 1.8m.
 If above mounting heights are not achievable due to practical reasons on site, contact the Engineer for further clarification.
 - All signs and street furniture to have a minimal lateral clearance of 450mm from all kerb faces.
 - All non-illuminated signs and supplementary plates to be retroreflective class RA2 material.

Important note:
Presence of existing services within vicinity of excavation works, including VODAFONE, BT, THAMES WATER CLEAN & FOUL, VIRGIN, INSTALCOM, ZAYO, SON and SSE HV & LV. Refer to stats information provided. Proposed design developed without trial holes information. RBC to carry out necessary investigation prior to works.

- Key**
- Item to be removed/broken out
 - Area extent of vegetation to be cleared (including hedges & trees) up to 2.5m height
 - Siding to be carried out
 - Proposed dropped kerb with transitions using a HB2 transition and BN kerb with 0-6 upstand, refer to RBC standard detail SD/1101
 - Tie into existing kerb line
 - Proposed full height concrete half battered kerb at 125mm height, refer to RBC standard detail SD/1101
 - Proposed pre-cast concrete edging
 - Precast concrete tactile flag (blister paving) 50mm thick 400mm x 400mm buff colour and shall comply with BS 7263-3:2001
 - Existing footway construction to broken out to a depth of 20mm (up to 80mm if required) and shall be prepared for an in-lay including an application of a weed killer. Proposed footway construction shall be:
 - 20mm of 6mm size dense asphalt concrete
 - 60mm of 20mm size asphalt concrete dense binder course (20 nominal size)
 - 60mm of 20mm size asphalt concrete dense binder course (20 nominal size)
 Refer to RBC standard detail SD/1105
 Note: Standard geotextile to be laid underneath footway construction. Terrain T1000 or similar where new construction was previously verge.
 - Existing surface to be dug out to a depth of 230mm or topped up on existing carriageway surface. Proposed footway construction shall be:
 - 20mm of 6mm size dense asphalt concrete
 - 60mm of 20mm size asphalt concrete dense binder course (20 nominal size)
 - 150mm of Type 1 sub-base material.
 Refer to RBC standard detail SD/1105
 Note: Standard geotextile to be laid underneath footway construction. Terrain T1000 or similar where new construction was previously verge.
 - Concrete shared use cycle route "Paragon" tile (450 x 450mm), refer to standard detail NCN422/SD/001. Tile to be located centrally on the footway/cycleway and not across vehicular accesses.
 - Proposed white colour Herringbone pattern imprint surface treatment to the following specifications: Ennis-Fint "DuraTherm" preformed thermoplastic material inlaid into imprinted asphalt laid to supplier's specifications.

DO NOT SCALE

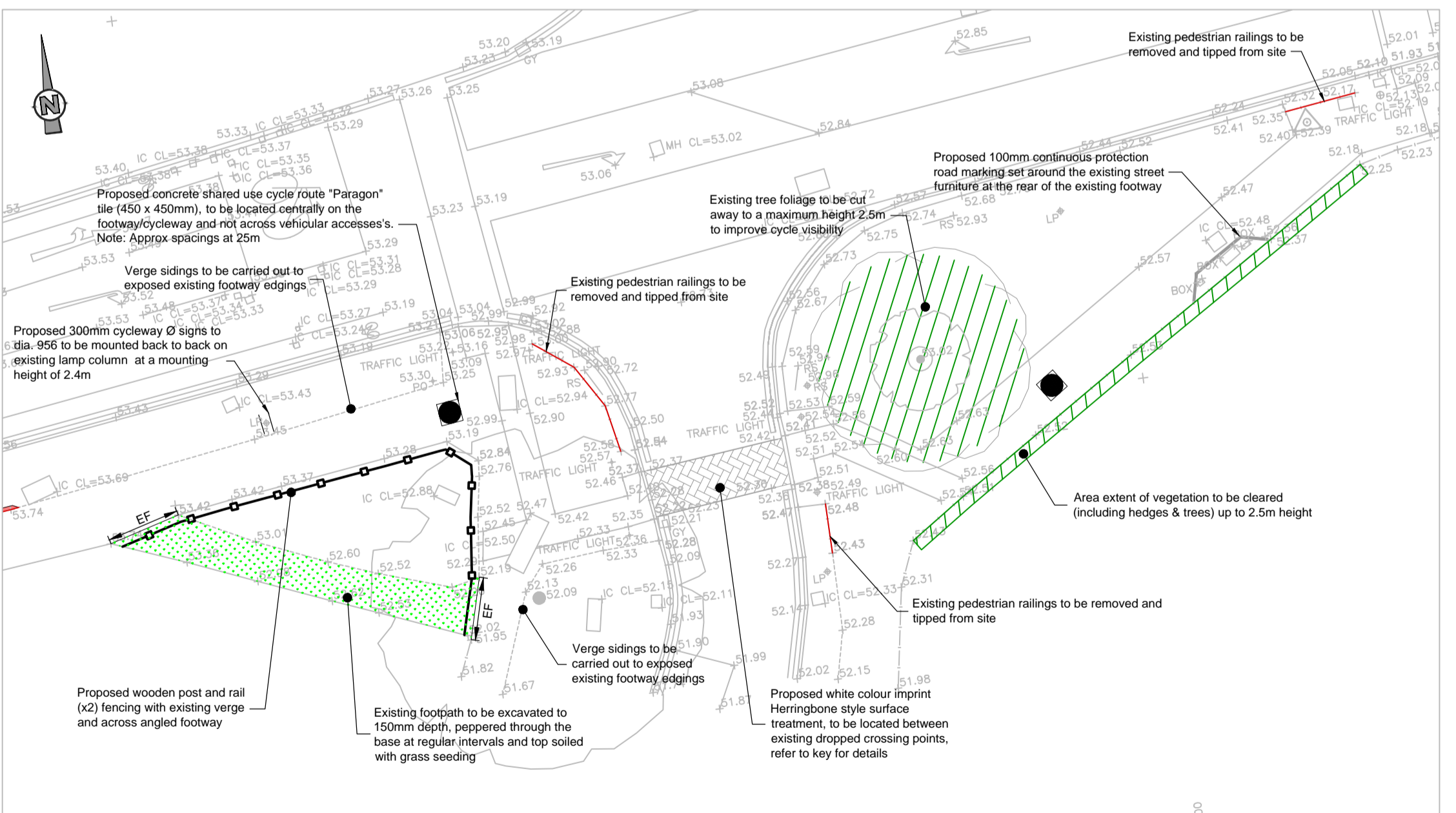
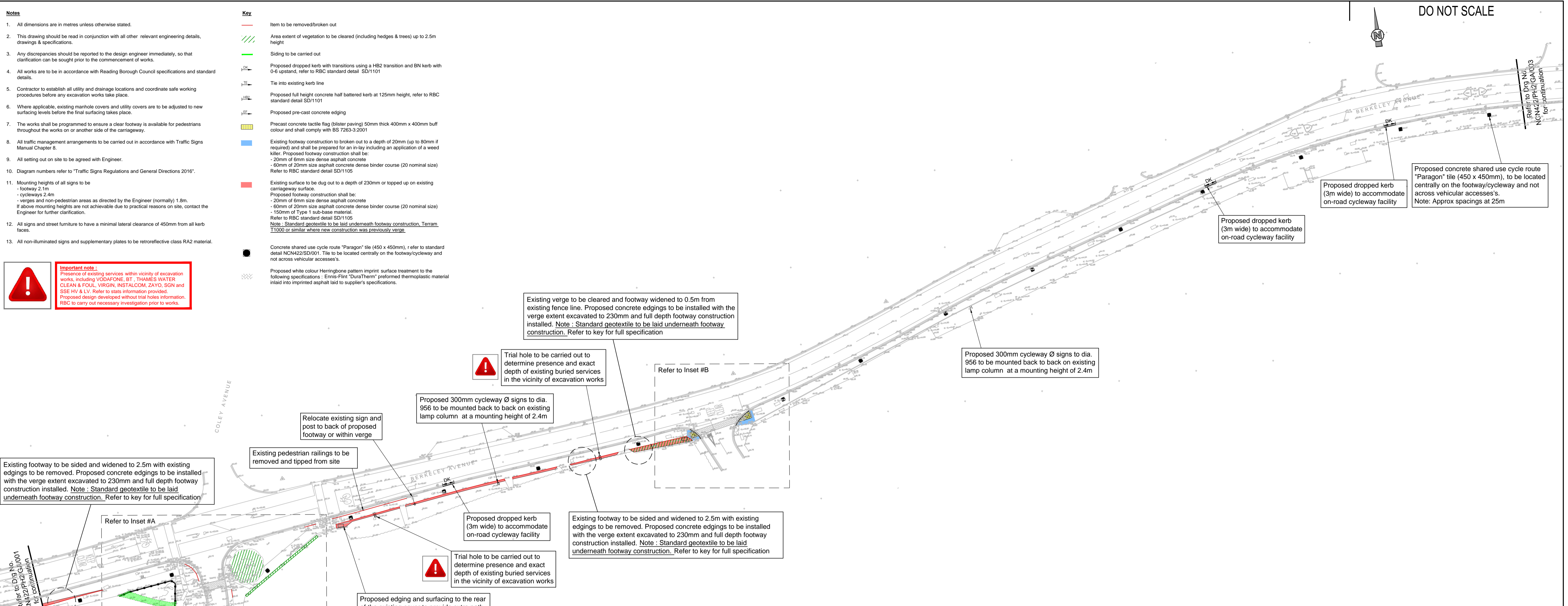

Inset #A (Scale 1:200)

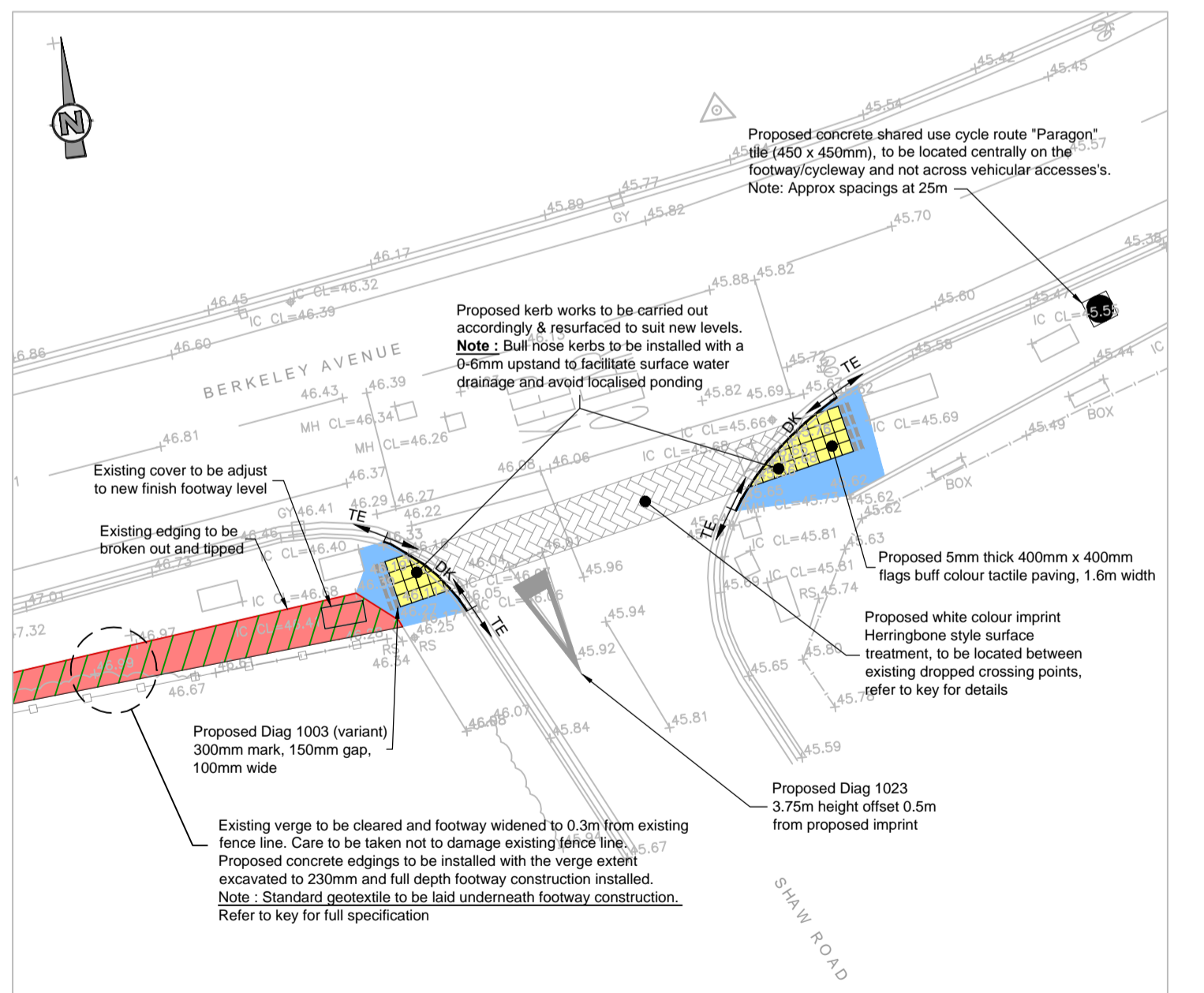

Inset #B (Scale 1:200)

The map is based upon Ordnance Survey material with the permission of Ordnance Survey on behalf of the Controller of HMSO. (c) Crown Copyright. Unauthorised reproduction infringes Crown Copyright and may lead to prosecution or civil proceedings. Reading Borough Council Licence Number 100019672

REV	DATE	BY	DESCRIPTION	CHK	APD
C	01/08/17	W	TACTILE PAVING TYPE REVISED AND LOCALISED PATH WIDENING AT EXISTING TRAFFIC POLE	TRA	EH
B	10/07/17	M	OS SURVEY REPLACED WITH TOPOGRAPHICAL SURVEY	TRA	EH
A	19/06/17	M	FIRST ISSUE	TRA	EH

DRAWING STATUS: ISSUED FOR CONSTRUCTION

CLIENT: READING BOROUGH COUNCIL

ARCHITECT: READING BOROUGH COUNCIL

PROJECT: NCN CYCLE ROUTE IMPROVEMENT

READING

TITLE: PHASE 2 BERKELEY AVENUE SHEET 2 OF 8

SCALE: AS SHOWN

CAD FILE: NCN422_PH2_GA_002C

PROJECT No: NCN422

DESIGN/DRAWN: IM

DRAWING No: NCN422/PH2/GA/002

CHECKED: TRA

APPROVED: EH

DATE: December 2016

REV: C